ADAMS & PRENTICE

ARCHITECTS

ADAMS & PRENTICE

ARCHITECTS

15 WEST 38 ST.

N. Y. CITY

1938

Gottscho

RESIDENCE OF A. C. NEAVE, ESQ., NEW CANAAN, CONN.

Gottscho

ENTRANCE

RESIDENCE OF A. C. NEAVE, ESQ., NEW CANAAN, CONN.

Gottscho

RESIDENCE OF DR. C. W. STEPHENSON, WEST HARTFORD, CONN.

Adams

RESIDENCE OF HAMILTON HADLEY, ESQ., ARMONK, N. Y.

Gottscho

RESIDENCE OF DR. WILLIAM A. DOWNES, DARIEN, CONN.

James I. Raymond, *Associate*

Adams

RESIDENCE OF GEORGE WILSON GROVE, ESQ., CORNWALL, CONN.

Gottscho

SOUTH FACADE

RESIDENCE OF HOWARD PHIPPS, ESQ., WESTBURY, L. I.

RESIDENCE OF COLLIER PLATT, ESQ., COLD SPRING HARBOR, L. I.

Adams

Adams

RESIDENCE OF JAMES I. RAYMOND, ESQ.,
DARIEN, CONN.

Shannon

RESIDENCE OF L. S. GREENLEAF, JR.
LOUDONVILLE, N. Y.

Adams

RESIDENCE OF JAMES K. NORRIS, ESQ., COLD SPRING HARBOR, L. I.

Gottscho

RESIDENCE OF MRS. J. R. LUCE, GLADSTONE, N. J.

Adams

ALTERATION TO RESIDENCE OF HUSTON RAWLS, ESQ., FAR HILLS, N. J.

SAME VIEW BEFORE ALTERATIONS

Adams

ENTRANCE PAVILION

ALTERATIONS TO RESIDENCE OF HUSTON RAWLS, ESQ., FAR HILLS, N. J.

SAME VIEW BEFORE ALTERATIONS

Shannon

BRITON HADDEN MEMORIAL — YALE DAILY NEWS BUILDING
YALE UNIVERSITY, NEW HAVEN, CONN.

Shannon

WEST MIDDLE SCHOOL, HARTFORD, CONN.

Malmfeldt, Adams & Prentice, *Architects*

Gottscho

EXTERIOR

Gottscho

INTERIOR

GNOME BAKERY, 59TH ST., N. Y. CITY

Gottscho

U. S. POST OFFICE AND FEDERAL BUILDING, HARTFORD, CONN.

Malmfeldt, Adams & Prentice, *Architects*

END OF PUBLIC SPACE

Gottscho

CEILING OF PUBLIC SPACE

Gottscho

U. S. POST OFFICE AND FEDERAL BUILDING, HARTFORD, CONN.

Models by Maxfield H. Keck

Malmfeldt, Adams & Prentice, *Architects*

Gottscho

DETAIL OF GREAT HALL

Gottscho

STAIR HALL

RESIDENCE OF MRS. J. R. LUCE, GLADSTONE, N. J.

Adams

STAIR HALL

RESIDENCE OF JAMES K. NORRIS, ESQ.
COLD SPRING HARBOR, L. I.

Adams

VESTIBULE

RESIDENCE OF HAMILTON HADLEY, ESQ.
ARMONK, N. Y.

A. Ward Hendrickson & Co.

INCORPORATED

Lighting Fixtures

Designers

Manufacturers

LONG ISLAND RESIDENCE

Illuminating Engineers

337 Adams Street
Brooklyn, N. Y.
Tel. TRiangle 5-4400

We are pleased to have had the privilege of executing the interior plain and decorative painting

IN THE RESIDENCES OF

MR. HENRY LUCE AND MR. HOWARD PHIPPS

L. W. McKEOWN CO.

161 East 53rd St., New York, N. Y.

ARCHITECTURAL CATALOG CO., Inc.

ESTABLISHED 1911

Main Office: 52 VANDERBILT AVENUE, NEW YORK CITY

Telephone MUrray Hill 2-6245

Chicago Office: 82 WEST WASHINGTON STREET

Telephone Central 0895

●

SPECIALISTS IN ARCHITECTURAL AND ENGINEERING PUBLICATIONS

ALSO

Publishers of "ARCHITECTURE *and* DESIGN"

Section of Main Stairs
Residence, Howard Phipps, Esq.
Adams & Prentice, Architects

REgent 4-0497

Ried & Jaeger, Inc.

Established 1890

Architectural Woodstairs

Installed in all Parts of Country

319-325 East 64th Street New York

ALFRED L. HART INC.

Distributor

GENERAL ELECTRIC AIR CONDITIONING PRODUCTS

•

The broad line of General Electric fully-automatic heating and air conditioning equipment includes Oil Furnaces . . . Gas Furnaces . . . Winter and Summer Air Conditioning. Safe and dependable . . . backed by years of proven performance . . . this finest of equipment will provide a long life of trouble-free comfort in your home.

Thousands of satisfied users have testified to the fact that G-E systems actually cost less to own and operate. Your G-E Distributor accepts the responsibility for every installation. And all G-E Automatic Heating and Air Conditioning products are designed, built and warranted by the General Electric Company.

GENERAL ELECTRIC

Automatic Heating and Air Conditioning

OIL FURNACES • GAS FURNACES

WINTER & SUMMER AIR CONDITIONING

John Rebholz & Son

Established Over 50 Years

ARCHITECTURAL WOODCARVING

•

ONE OF THE MANY ARCHITECTURAL WOODCARVINGS EXECUTED FOR THE OFFICES OF ADAMS & PRENTICE

•

Studios

325 EAST 64th STREET

NEW YORK CITY

Residence Construction

IN

New York, New England

and New Jersey for over

eighteen years

Ernest Greene, Jr.

INCORPORATED

101 PARK AVE.
NEW YORK CITY
NEW YORK

60 ELM STREET
NEW CANAAN
CONNECTICUT

THE PEASE COMPANY

Engineers and Constructors

WELL DRILLING • WATER SYSTEMS
WATER TREATMENT • SWIMMING POOLS
SEWAGE DISPOSAL SYSTEMS

NEW YORK, N. Y. • STAMFORD, CONN.

MAXFIELD H. KECK

Architectural Sculptor

444 WEST 33rd STREET
NEW YORK CITY

Telephone CHickering 4-2822

Colonial Art Decorators, Inc.

420 Lexington Avenue, New York City
MOhawk 4 - 4361-2

PAINTING IN EVERY BRANCH OF THE TRADE

Architectural References

Adams & Prentice
Russell & Clinton
Polhemus & Coffin
Treanor & Fatio
John Russell Pope
Noel & Miller
Peabody, Wilson & Brown
Henry Otis Chapman

JACKSON BROTHERS

AIR CONDITIONING
PUMBING • HEATING

1 MECHANIC STREET TELEPHONE 6111-W

NORWALK, CONN.

THE HOFFMAN
CONSTRUCTION COMPANY

General Contractors

BERNARDSVILLE, N. J.

JOHNSTON LIVINGSTON

70 EAST 45 STREET

NEW YORK

Builders

•

GLEN COVE, L. I. BEDFORD HILLS, N. Y.

Connolly & Schmidt

Engineers and Contractors

FOR AIR CONDITIONING

OF THE BETTER KIND

•

10 West 37th Street

NEW YORK, N. Y.

Telephone 5480-W

•

THE NORWALK

BUILDING COMPANY

BUILDERS OF HOMES

OFFICE, 11 COMMERCE STREET

NORWALK, CONN.

•

B. J. THOMAS S. O. KEMP

JENKINS MANUFACTURING CO.

Fine Quality

CHROMIUM PLATED

BATHROOM ACCESSORIES

AND

MEDICINE CABINETS

•

2 WEST 45th STREET

NEW YORK CITY

Telephones 4-1105 - 4-1106

RICHARDS & JESSUP CO.
INCORPORATED
FOUNDED 1907

HEATING • VENTILATING • PLUMBING • ROOFING
SHEET METAL WORK • AIR CONDITIONING

615 MAIN STREET • STAMFORD, CONN.

Built the Hamilton Hadley Residence
1936

MARCELLO MEZZULLO
BUILDER

PORT CHESTER • NEW YORK

INtervale 9-0889

JOHN LANGENBACHER CO., INC.
Architectural Woodwork
550 BARRY STREET
NEW YORK

Chintz Shades a Specialty - Estimates Upon Request
ACME
WINDOW SHADE CO.
Manufacturers of
VENETIAN BLINDS
HIGH GRADE WINDOW SHADES
CURTAINS, DRAPERIES MADE AND HUNG
68 WEST 39TH STREET NEW YORK
Phone WIsconsin 7-1294

Circle 7-1771

A. MARCHAND, INC.
Distinctive Lighting Fixtures
680 FIFTH AVENUE
NEW YORK

THE NORWALK LUMBER CO.
LUMBER AND STOCK MILLWORK
OF ALL KINDS
111 HARBOR AVENUE
NORWALK, CONN.
Telephone: Norwalk 4940

This Publication Compiled and Issued by
ARCHITECTURAL CATALOG CO.
Incorporated
MAIN OFFICE: 52 VANDERBILT AVENUE
Telephone: MUrray Hill 2-6245
NEW YORK, N. Y.

•

CHICAGO OFFICE: 82 West Washington Street
Telephone: Central 0895

AUTOMATIC APPLIANCE CORP.
GENERAL ELECTRIC
OIL AND GAS FURNACES
WINTER & SUMMER AIR-CONDITIONING
36 Richmond Hill Avenue • Stamford, Conn.
Telephone 4 - 6155

HACKETT-STEVENSON CO., INC.
54 North Ocean Avenue
PATCHOGUE, NEW YORK
Bethlehem Doe Oil Burners
AGA Stoves
Westinghouse Refrigeration

JAMES McCULLAGH CO.
Plumbing and Heating Contractors
HICKSVILLE, LONG ISLAND

OIL BURNERS • WATER SYSTEMS
ELLING BROTHERS
PLUMBING, HEATING AND AIR CONDITIONING CONTRACTORS
SOMERVILLE, N. J.
Phone 55

Established 1872
JOHN B. WALDBILLIG
INCORPORATED
Builders
400 SECOND STREET
ALBANY, N. Y.
BUILDERS OF L. S. GREENLEAF, JR. HOUSE

Phones:
Peapack 47 • Bernardsville 177
WILLIAM E. BLAZURE, INC.
ELECTRICAL CONTRACTORS
Wiring and Fixtures
BEDMINSTER, N. J.

Telephone Park 817 Telephone Mamaroneck 2071
ALOISI BROS., Inc.
PLUMBING, HEATING AND OIL BURNER CONTRACTORS
CALVERT STREET • HARRISON, N. Y.

BEDFORD HILLS CONCRETE PRODUCTS CORP.
A COMPLETE LINE OF QUALITY PRODUCTS
Concrete Joists • Floroform Joists • Floroform Blocks
Ready Mixed Concrete • Special Work to Order
Blocks • Culvert Tile • Septic Tanks • Brick
Posts • Well Tile
BEDFORD HILLS, NEW YORK
Tel. Mt. Kisco 5010 • Evenings 5070

T. D. WADELTON'S SON
CABINET WORK & INTERIORS
101 PARK AVENUE
NEW YORK
We have executed the woodwork in the living room and library of the residence of MR. HOWARD PHIPPS.

RHEA LIGHTNING ROD COMPANY

1402 GREENWOOD AVENUE

TRENTON, N. J. PHONE 8988

CONCEALED INSTALLATIONS, ENDORSED BY THE UNDERWRITERS' LABORATORIES. MASTER LABELS ISSUED

ALL WORK DONE BY MASTER CRAFTSMEN

LUDOWICI-TILE

Manufactured by

LUDOWICI-CELADON CO.

•

565 Fifth Avenue

NEW YORK CITY

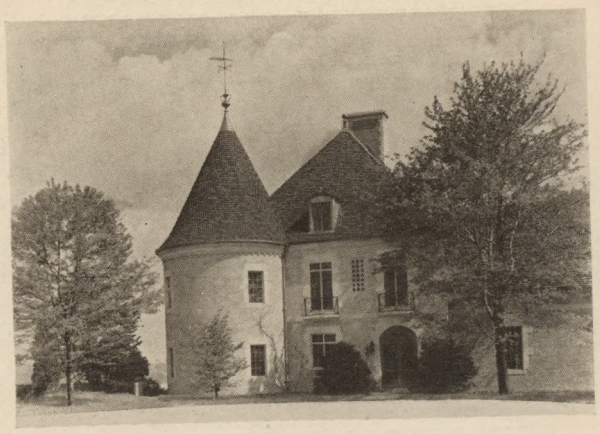

JOHN H. TERRY

GENERAL BUILDING CONSTRUCTION

PEAPACK, N. J.

Specializing in Country Estate Work

ARCHITECTURAL CATALOG CO., INC.
Main Office: 52 Vanderbilt Avenue, New York
Chicago Office: 82 West Washington St., Chicago
ARCHITECTURAL : ENGINEERING
AND
BUILDING PUBLICATIONS

Printed in the United States of America